Mike Greer's
WORTH SHARING

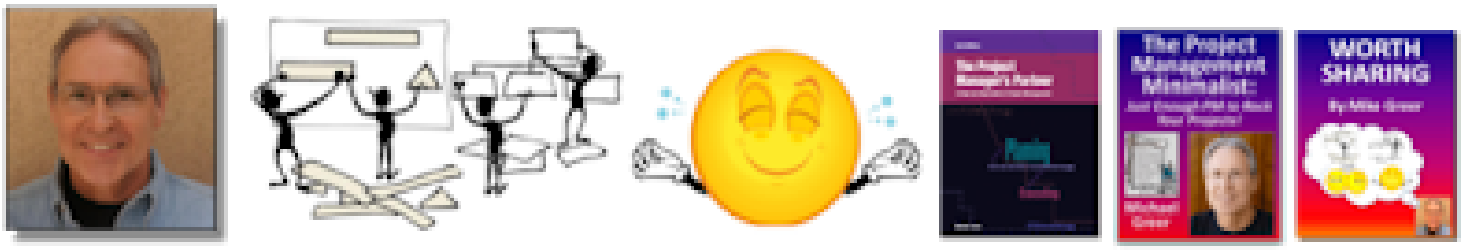

A COLLECTION of THOUGHT-PROVOKING and USEFUL ARTICLES, PODCASTS, VIDEOS, TOOLS and OTHER RESOURCES

Latest Posts

Monday, April 30, 2018

Re-Introducing My YouTube Channel (A 10-Video Sampler)

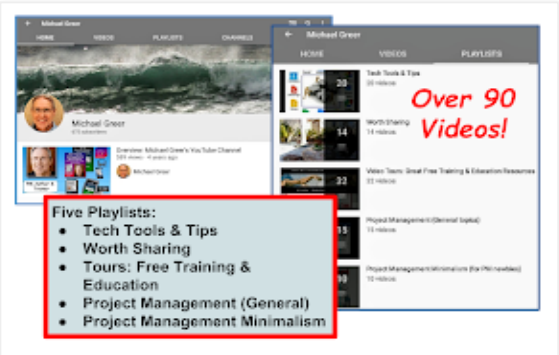

I LOVE sharing cool stuff! And one of the best ways to share *anything* is through a video "walk through" that demonstrates how it works, what's so great about it, etc.

Over the years I've collected quite a lovely pile of videos in my YouTube Channel. In fact, as of this writing, there are over **90 videos organized into five different playlists**. *(And there are **absolutely no annoying ads!** 😊👍)*

So since I've recently relaunched this website, I figured it might be a good time to re-introduce my YouTube Channel.

My 10-Video Sampler: A Little Bit of Everything

Here is an eclectic 10-video sampler from my YouTube collection. There's a good chance you'll find something here to stimulate, challenge or just entertain. And **if you like what you see, spend some time checking out my other YouTube videos. *Enjoy!***

- 12 Free Google Apps to Keep Your Family or Team Organized
- Video Tour: Citymapper Transit App
- Video Tour: AccuWeather Premium App
- Tour: ARTYFACTORY.COM Free Art Lessons
- Clarisketch: Narrate & Annotate Pictures for Teaching or Collaboration
- Firebrand's Free PMP (Project Mgt. Professional) Training
- Video Tour: GCF LearnFree Org *(MANY free classes to develop all sorts of job skills!)*
- Free Yoga Classes: DoYogaWithMe.Com
- DIY RV Awning Protector, Under $20!
- Curate Your Own News: Why & How

at April 30, 2018

Share